

Introducing **ECC**'s Best Seller R0901N/R0902N Rotary Potentiometers

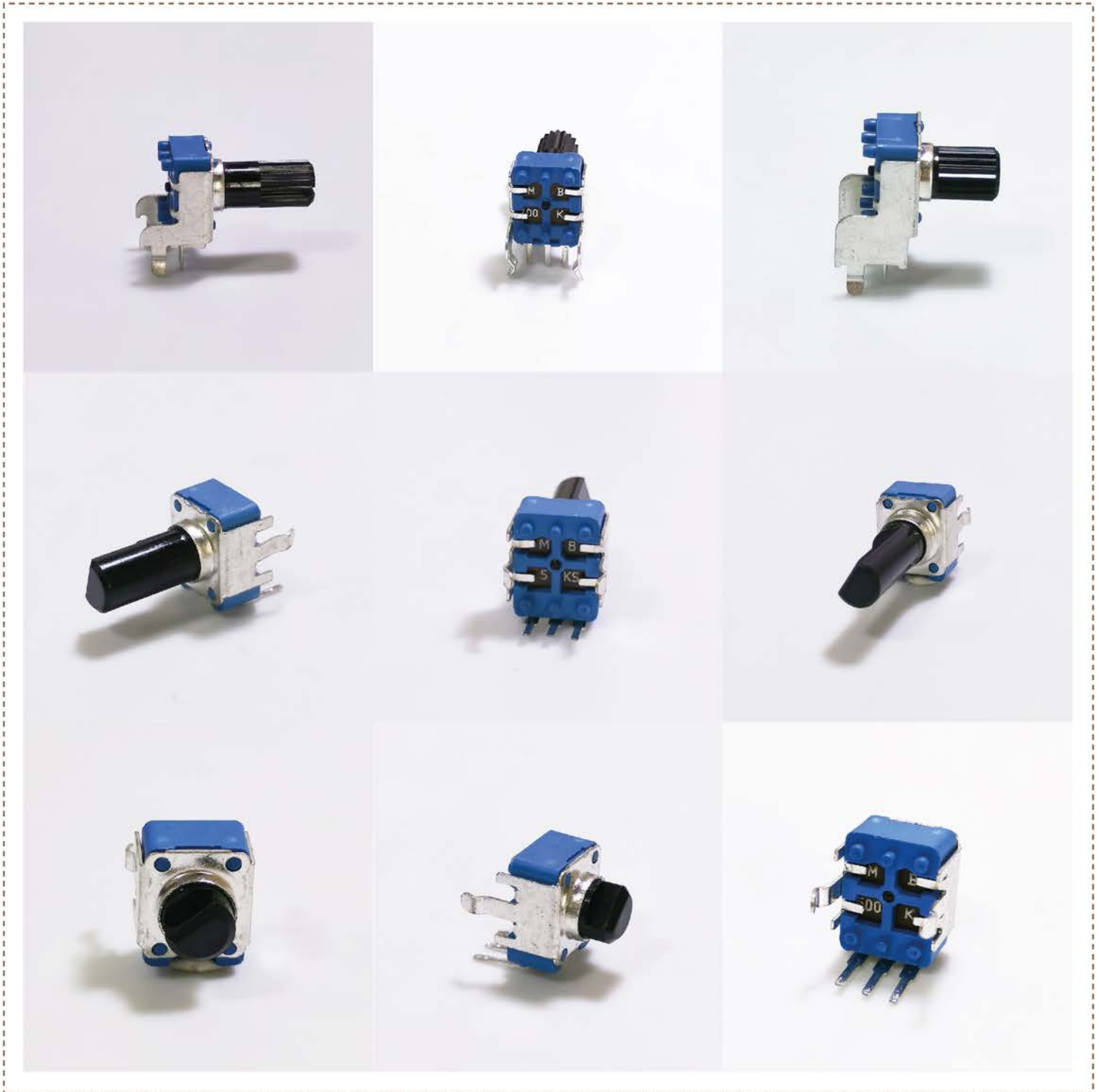





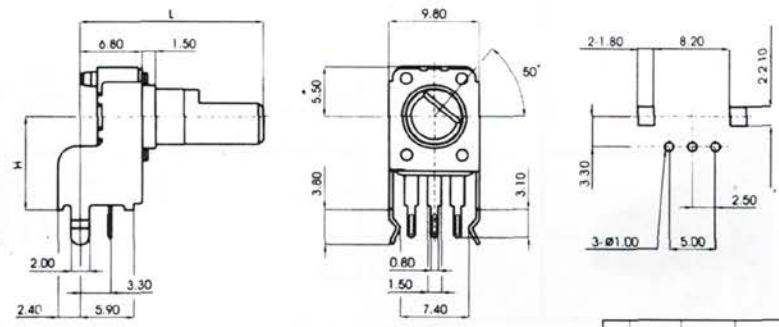

Electronics China (ECC)

One of the earliest component manufacturers in China
with more than 30 years of professional experience

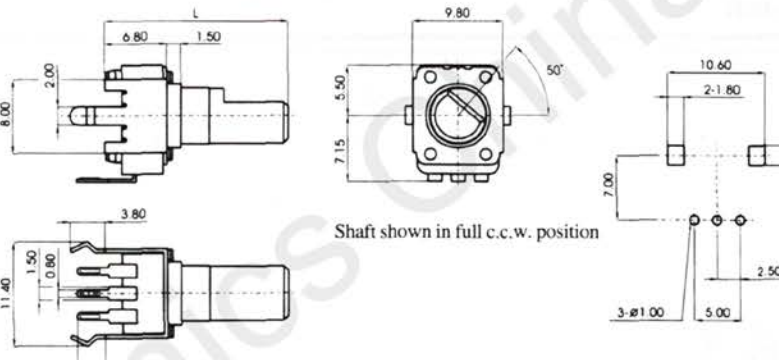
R0901N/R0902N

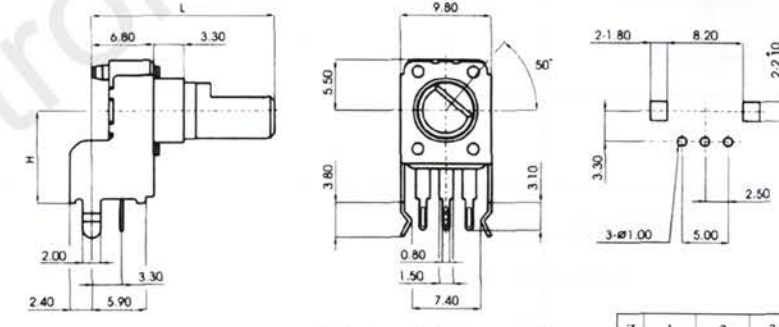
Models

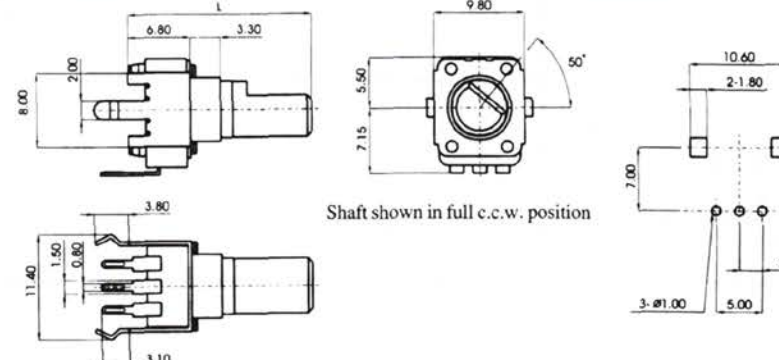
<p>R0901N-□A□- X Z</p> 	 <p>Shaft shown in full c.c.w. position</p> <table border="1" data-bbox="1141 571 1332 638"> <tr> <td>Z</td> <td>1</td> <td>2</td> <td>3</td> </tr> <tr> <td>H</td> <td>6.5</td> <td>10</td> <td>12.5</td> </tr> </table>	Z	1	2	3	H	6.5	10	12.5
Z	1	2	3						
H	6.5	10	12.5						
<p>R0901N-□D1- X</p> 	 <p>Shaft shown in full c.c.w. position</p>								
<p>R0902N-□A□- X Z</p> 	 <p>Shaft shown in full c.c.w. position</p> <table border="1" data-bbox="1157 1400 1348 1467"> <tr> <td>Z</td> <td>1</td> <td>2</td> <td>3</td> </tr> <tr> <td>H</td> <td>6.5</td> <td>10</td> <td>12.5</td> </tr> </table>	Z	1	2	3	H	6.5	10	12.5
Z	1	2	3						
H	6.5	10	12.5						
<p>R0902N-□D1- X</p> 	 <p>Shaft shown in full c.c.w. position</p>								

Electronics China (ECC)

One of the earliest component manufacturers in China
with more than 30 years of professional experience

R0901N/R0902N

Types of Shaft

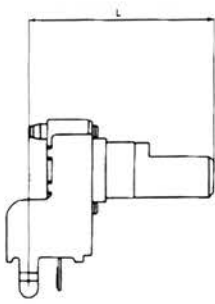
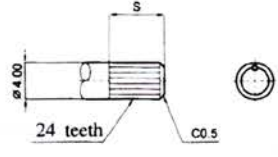
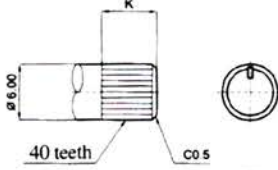
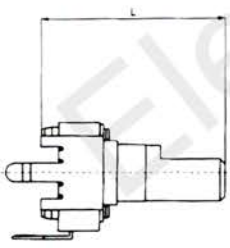
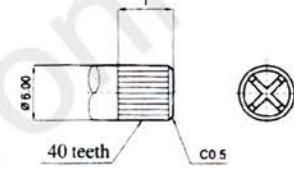
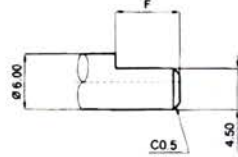
<p>Horizontal</p> 	<p>S Type:</p>  <table border="1"> <tr><td>X</td><td>K</td><td>L</td><td>M</td><td>N</td><td>O</td><td></td></tr> <tr><td>L</td><td>15</td><td>20</td><td>25</td><td>30</td><td>35</td><td></td></tr> <tr><td>S</td><td>7</td><td>7</td><td>7</td><td>7</td><td>7</td><td></td></tr> </table>	X	K	L	M	N	O		L	15	20	25	30	35		S	7	7	7	7	7	
	X	K	L	M	N	O																
L	15	20	25	30	35																	
S	7	7	7	7	7																	
<p>K Type:</p>  <table border="1"> <tr><td>X</td><td>Q</td><td>R</td><td>S</td><td>T</td><td>U</td><td></td></tr> <tr><td>L</td><td>15</td><td>20</td><td>25</td><td>30</td><td>35</td><td></td></tr> <tr><td>K</td><td>6</td><td>7</td><td>7</td><td>7</td><td>7</td><td></td></tr> </table>	X	Q	R	S	T	U		L	15	20	25	30	35		K	6	7	7	7	7		
X	Q	R	S	T	U																	
L	15	20	25	30	35																	
K	6	7	7	7	7																	
<p>Vertical</p> 	<p>T Type:</p>  <table border="1"> <tr><td>X</td><td>H</td><td>I</td><td>J</td><td></td><td></td><td></td></tr> <tr><td>L</td><td>9.5</td><td>15</td><td>20</td><td></td><td></td><td></td></tr> <tr><td>T</td><td></td><td>6</td><td>7</td><td></td><td></td><td></td></tr> </table>	X	H	I	J				L	9.5	15	20				T		6	7			
	X	H	I	J																		
L	9.5	15	20																			
T		6	7																			
<p>F Type:</p>  <table border="1"> <tr><td>X</td><td>A</td><td>B</td><td>C</td><td>D</td><td></td><td></td></tr> <tr><td>L</td><td>15</td><td>20</td><td>25</td><td>30</td><td></td><td></td></tr> <tr><td>F</td><td>6</td><td>7</td><td>12</td><td>12</td><td></td><td></td></tr> </table>	X	A	B	C	D			L	15	20	25	30			F	6	7	12	12			
X	A	B	C	D																		
L	15	20	25	30																		
F	6	7	12	12																		

Electronics China (ECC)

One of the earliest component manufacturers in China with more than 30 years of professional experience

外形圖
Mechanical Dimensions

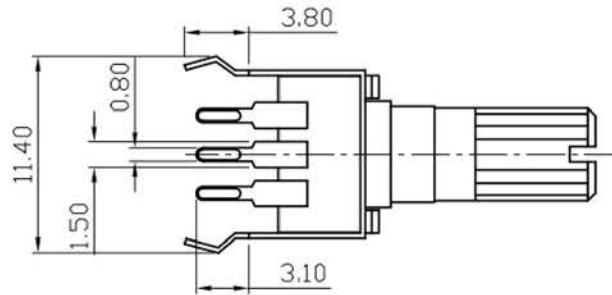
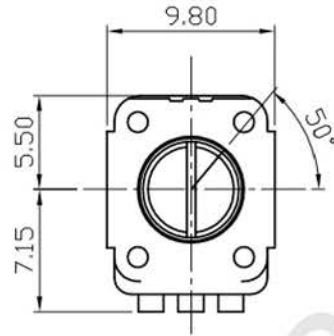
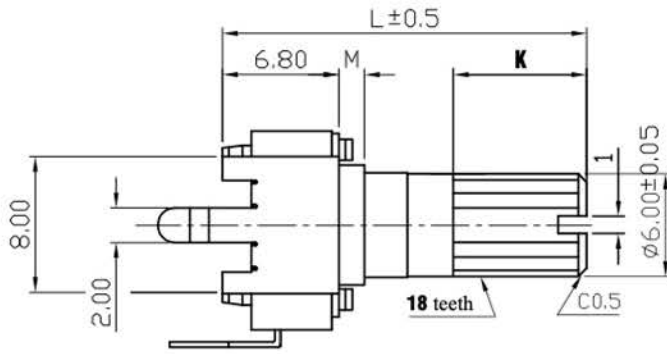

安裝孔位置圖
Mounting Hole

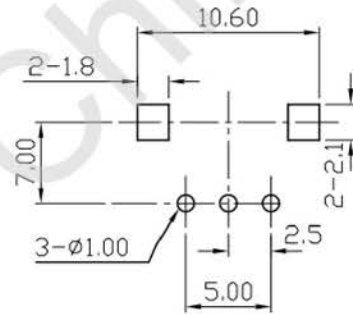

接線圖
Test Circuit

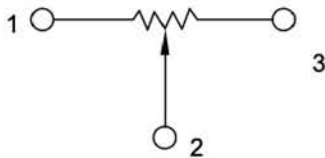

	<input type="checkbox"/>	<input type="checkbox"/>	<input type="checkbox"/>
Y	1	2	
M	1.5	3	

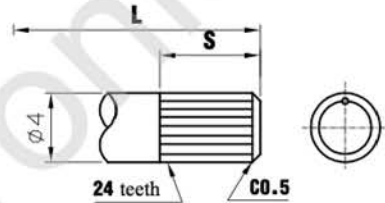

S TYPE:

X	K	L	M	N	O
L	15	20	25	30	35
S	7	7	7	7	7

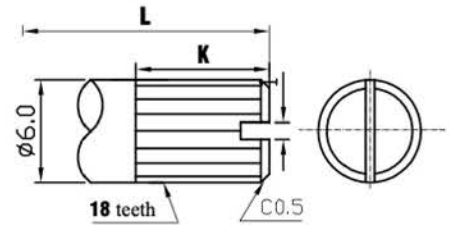

K TYPE:

X	Q	R	S	T	U
L	16	20	25	30	35
K	7	7	7	7	7

未注公差允許範圍
TOLERANCES UNLESS OTHERWISE SPEC

適用範圍 BASIC DIMENSIONS	允許公差 TOLERANCES
UP TO 10	± 0.3
ABOVE 10 TO 30	± 0.5
ABOVE 30 TO 100	± 1.0
ANGULAR DIMENSION	± 5°

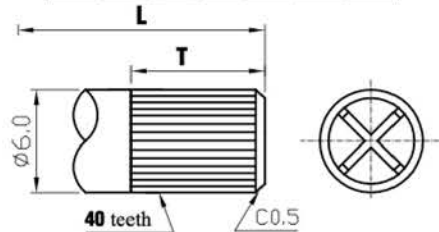

K TYPE:

X	H	I	J		
L	9.5	15	20		
T		6	7		

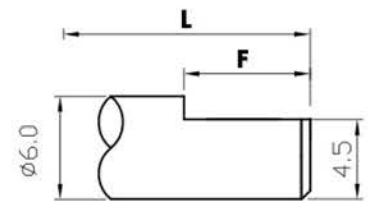

F TYPE:

X	A	B	C	D	
L	15	20	25	30	
F	7	7	12	12	

Electronics China

批准
APPRO

審核
CHECK

設計
DESIGNER

制品型號
MODEL NO

R090 N- D1
Y X

制品名稱
DESCRIPTION

旋轉電位器
Rotary Potentiometers



外形圖
Mechanical Dimensions

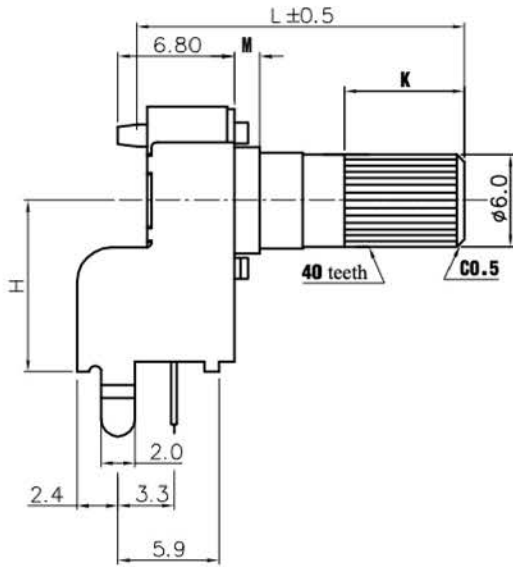

安裝孔位置圖
Mounting Hole

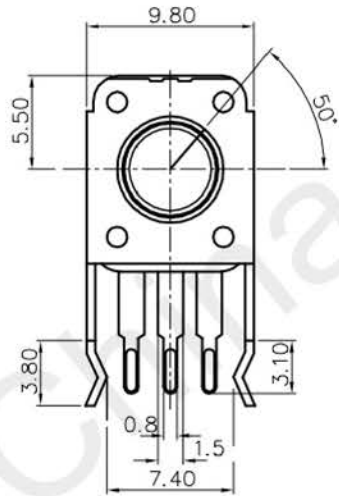

接線圖
Circuit Explanation

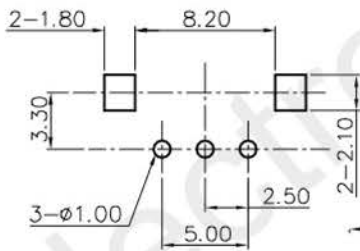
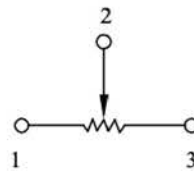

	<input type="checkbox"/>	<input checked="" type="checkbox"/>	<input type="checkbox"/>
Y	1	2	
M	1.5	3	
	<input checked="" type="checkbox"/>	<input type="checkbox"/>	<input type="checkbox"/>
Z	1	2	3
H	6.5	10	12.5

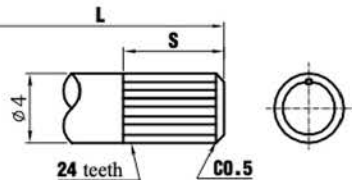

S TYPE:

X	K	L	M	N	O
L	15	20	25	30	35
S		7	7	7	7

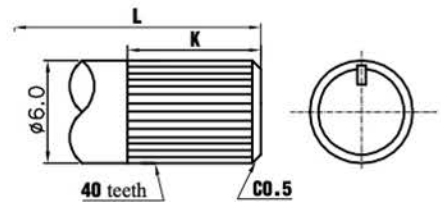

K TYPE:

X	Q	R	S	T	U
L	15	20	25	30	35
K		7	7	7	7

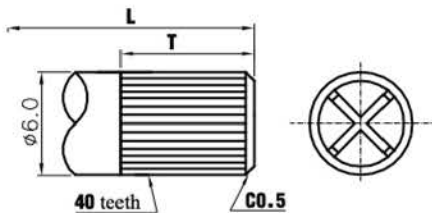

K TYPE:

X	H	I	J		
L	9.5	15	20		
T		7			

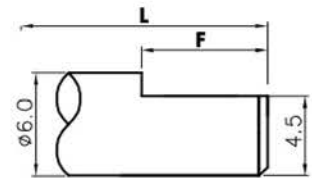

F TYPE:

X	A	B	C	D	
L	15	20	25	30	
F		7	12	12	

未注公差允許範圍
TOLERANCES UNLESS OTHERWISE SPEC

適用範圍 BASIC DIMENSIONS	允許公差 TOLERANCES
UP TO 10	± 0.3
ABOVE 10 TO 30	± 0.5
ABOVE 30 TO 100	± 1.0
ANGULAR DIMENSION	± 5°

Electronics China

批准
APPRO

審核
CHECK

設計
DESIGNER

制品型號
MODEL NO

R090 N- A
Y X Z

制品名稱
DESCRIPTION

旋轉電位器
Rotary Potentiometers



Product Info

Website | <https://www.electronicchina.com/>

Contact Us

Please feel free to contact us for any inquiries.

E-mail | sales@electronicchina.com

WeChat | 13244880333



Instagram | [electronicchina](#)

Facebook | [ecc.electronics](#)

Tik Tok | [electronic.china](#)